

FRONT ELEVATION

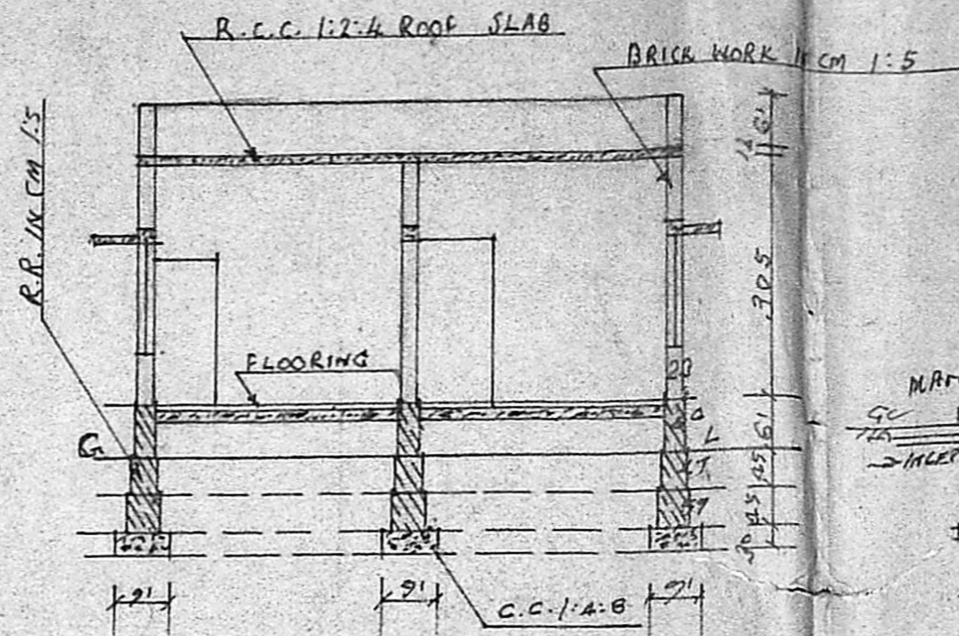

SECTION ON AA

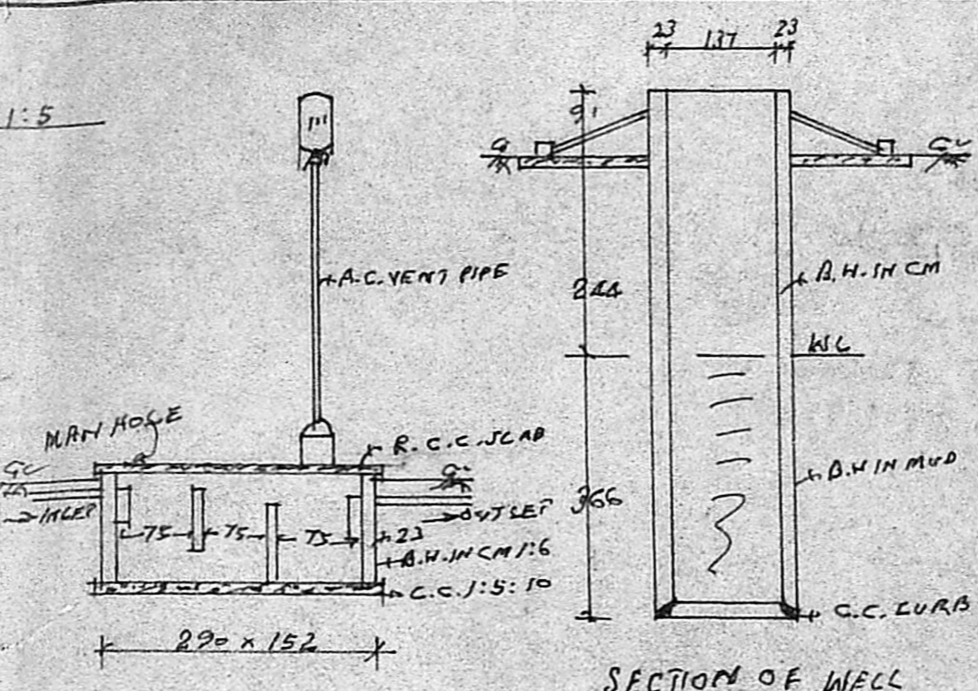

SECTION OF S. TANK

SECTION OF WELL

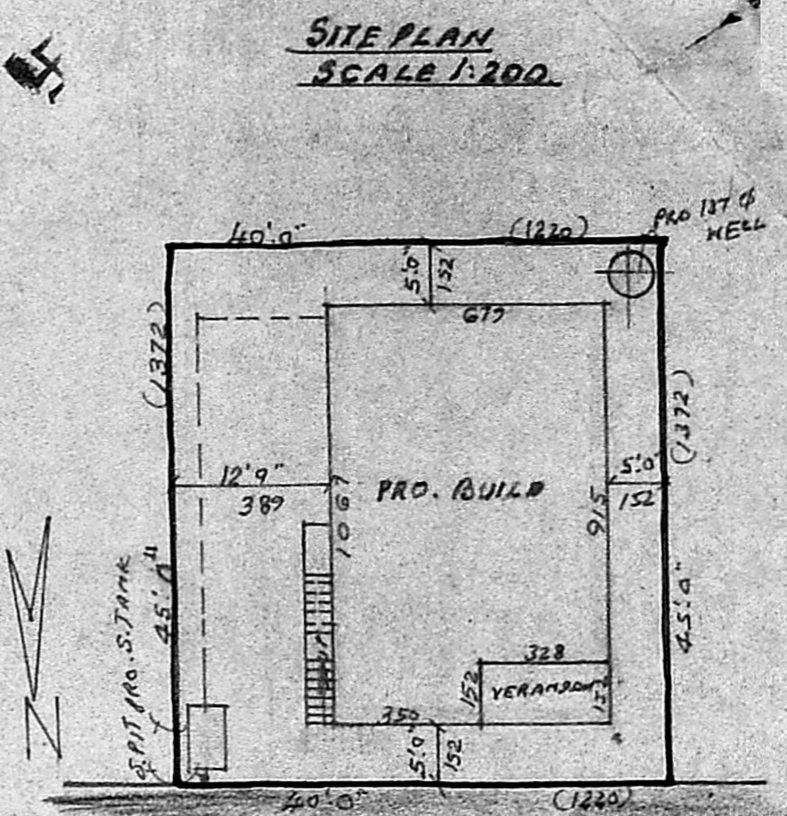

24'0" ROAD

Planning Permit No. A/290/50
APPROVED
 SUBJECT TO THE CONDITIONS IN THIS OFFICE LETTER
 No. A/2379/88, 15/03/88
 C. R. Vimala
 FOR MENTION OF PLAN
 MADRAS METRO DEVELOPMENT AUTHORITY
 MADRAS 600033.

REFERENCE:-
 D: DOOR - 100 x 213; W: WINDOW - 137 x 137;
 D1: " - 891 x 213; W1: " - 091 x 137;
 D2: " - 076 x 183; V: VENTILATOR - 091 x 061;
 STAIR CASE:-
 WIDTH - 083 CM; TREAD - 025 CM; RISE - 015 CM;
 PLOT AREA - 1800 SQFT, OR 168 M²
 PLINTH AREA - 779 SQFT, OR 72 M²

A.S.I. 0.43
 COVERAGE 42%

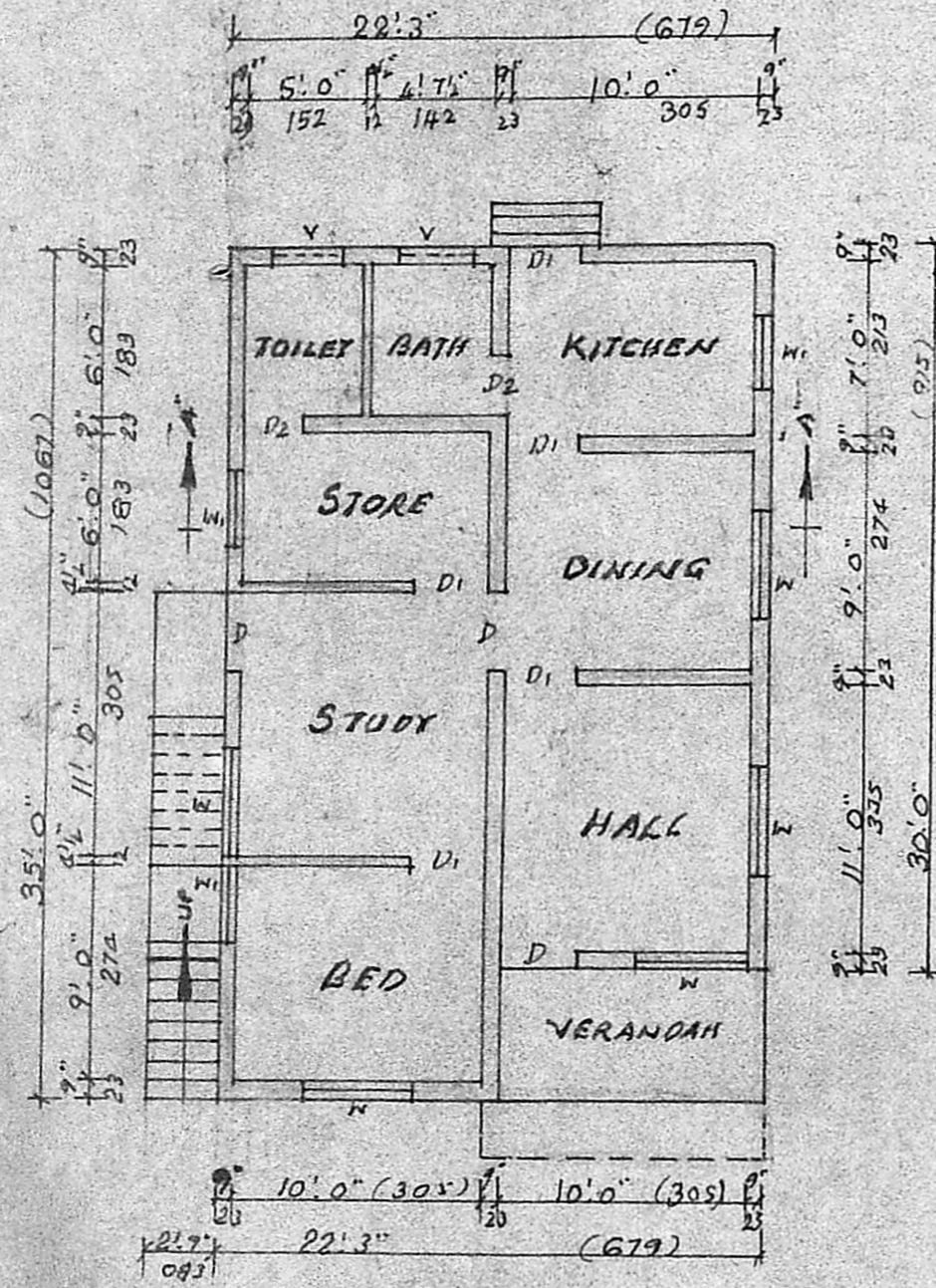

PLAN

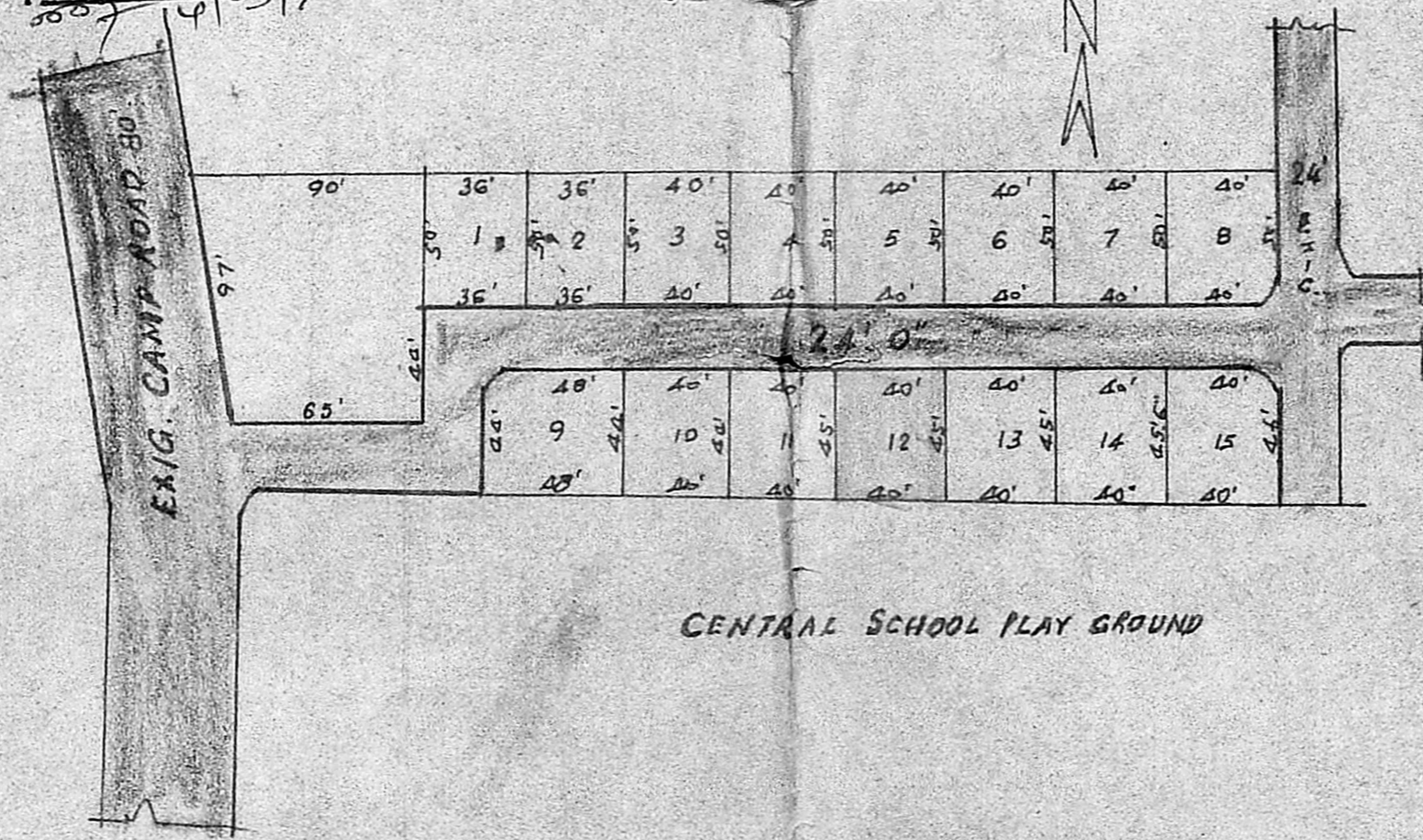

CENTRAL SCHOOL PLAY GROUND

PLAN SHOWING THE PROPOSED CONSTRUCTION OF A BUILDING IN SURVEY NO. 46/1A2 OF RAJAKIL-PAKKAM VILLAGE, AT PLOT NO. 12 RAJAJI NAGAR EXTN.

SCALE 1:100.

C. A. Vasudeva Rao

C. A. VASUDEVA RAO, Dip. C.E. APRIET (LVA)
 L.I.C. PANEL VALUER
 PANEL ENGINEER/VALUER FOR
 S.B.I., I.O.B., &
 GEN. INSURANCE COMPANIES,
 LICENSED SURVEYOR FOR
 MADRAS CORPORATION (No. 221),
 TAMBARAM & ALANDUR MUNICIPALITIES,
 Off. 24, MUNICIPAL BUILDINGS,
 SHANMUGAM ROAD, TAMBARAM,
 MADRAS-600045.
 Phone: Off: 401957, Res: 403673

Thinniarala
 OWNER:-